

VACATION CARE

HUNTINGDALE



WEEK 1



☐ MONDAY 8 DECEMBER

MESSY PLAY DAY | INCURSION

Get messy while playing with slime, arts & crafts and more at the centre.

[**BOOK NOW >**](#)



☐ TUESDAY 9 DECEMBER

JEWELRY MAKING | INCURSION

Enjoy a fun day making jewelry pieces at the centre.

[**BOOK NOW >**](#)



☐ WEDNESDAY 10 DECEMBER

PIZZA MAKING | INCURSION

Enjoy a fun day making pizza at the centre with your friends.

[**BOOK NOW >**](#)



☐ THURSDAY 11 DECEMBER

CLAY PLAY | INCURSION

Mess around with clay and create whatever you want.

[**BOOK NOW >**](#)



☐ FRIDAY 12 DECEMBER

CUPCAKE DAY | INCURSION

Enjoy a fun day baking & decorating cupcakes at the centre.

[**BOOK NOW >**](#)



Book Your Spot Today

Opening Hours: 6:30AM to 6:30PM
Monday to Friday.

Djinda Dreaming Vacation Care Program is
available for children aged from 5 to 12 years old.

Enquiries: djindadreaming.com.au/find-a-centre

Address: 2 Flowerwood Way, Huntingdale WA 6110

BOOK NOW

VACATION CARE

HUNTINGDALE



WEEK 2



MONDAY 15 DECEMBER

MESSY PLAY DAY | INCURSION

Get messy while playing with slime, arts & crafts and more at the centre.

[BOOK NOW >](#)



TUESDAY 16 DECEMBER

JEWELRY MAKING | INCURSION

Enjoy a fun day making jewelry pieces at the centre.

[BOOK NOW >](#)



WEDNESDAY 17 DECEMBER

PIZZA MAKING | INCURSION

Enjoy a fun day making pizza at the centre with your friends.

[BOOK NOW >](#)



THURSDAY 18 DECEMBER

CLAY PLAY | INCURSION

Mess around with clay and create whatever you want.

[BOOK NOW >](#)



FRIDAY 19 DECEMBER

PYJAMA DAY | INCURSION

Wear your favourite pyjamas and enjoy a relaxing day watching movies.

[BOOK NOW >](#)



Book Your Spot Today

Opening Hours: 6:30AM to 6:30PM
Monday to Friday.

Djinda Dreaming Vacation Care Program is available for children aged from 5 to 12 years old.

Enquiries: djindadreaming.com.au/find-a-centre

Address: 2 Flowerwood Way, Huntingdale WA 6110

BOOK NOW

VACATION CARE

HUNTINGDALE



WEEK 3



MONDAY 22 DECEMBER

CINEMA | EXCURSION

Enjoy a movie & popcorn at the United Cinema in Rockingham.

[BOOK NOW >](#)



TUESDAY 23 DECEMBER

CAVERSHAM WILDLIFE PARK | EXCURSION

Trip to Caversham Wildlife Park to see and hold many animals.

[BOOK NOW >](#)



WEDNESDAY 24 DECEMBER

CHRISTMAS PARTY | INCURSION

Enjoy a Christmas Party with a bouncy castle and face painting.

[BOOK NOW >](#)



Book Your Spot Today

Opening Hours: 6:30AM to 6:30PM
Monday to Friday.

Enquiries: djindadreaming.com.au/find-a-centre

[BOOK NOW](#)

VACATION CARE

HUNTINGDALE



WEEK 4



MONDAY 29 DECEMBER

MARY CAROLL PARK | EXCURSION

Enjoy a day outdoors exploring Mary Carroll Park.

[BOOK NOW >](#)



TUESDAY 30 DECEMBER

REBOUND | EXCURSION

Bounce around and play at Rebound in Port Kennedy.

[BOOK NOW >](#)



WEDNESDAY 31 DECEMBER

PERTH ZOO | EXCURSION

Enjoy a day seeing all the amazing animals at Perth Zoo.

[BOOK NOW >](#)



FRIDAY 2 JANUARY

SILENT DISCO | INCURSION

Have fun and boogie at the centres very own silent disco.

[BOOK NOW >](#)



Book Your Spot Today

Opening Hours: 6:30AM to 6:30PM
Monday to Friday.

Djinda Dreaming Vacation Care Program is available for children aged from 5 to 12 years old.

Enquiries: djindadreaming.com.au/find-a-centre

Address: 2 Flowerwood Way, Huntingdale WA 6110

BOOK NOW

VACATION CARE

HUNTINGDALE



WEEK 5



☐ MONDAY 5 JANUARY

MAYLAND WATERLAND | EXCURSION

Wear your bathers and have fun playing at Mayland Waterland.

[BOOK NOW >](#)



☐ TUESDAY 6 JANUARY

AQUA | EXCURSION

Learn about and see all the amazing animals at AQUA.

[BOOK NOW >](#)

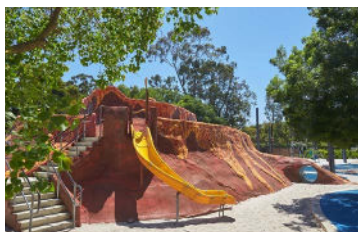

☐ WEDNESDAY 7 JANUARY

VOLCANO PARK | EXCURSION

Have fun playing outdoors at Volcano Park in Belmont.

[BOOK NOW >](#)



☐ THURSDAY 8 JANUARY

BIRDS OF PREY CENTRE | INCURSION

Get up close with birds at the WA Birds of Prey incursion.

[BOOK NOW >](#)



☐ FRIDAY 9 JANUARY

MARY CAROLL PARK | EXCURSION

Enjoy a day outdoors exploring Mary Carroll Park.

[BOOK NOW >](#)



Book Your Spot Today

Opening Hours: 6:30AM to 6:30PM
Monday to Friday.

Djinda Dreaming Vacation Care Program is available for children aged from 5 to 12 years old.

Enquiries: djindadreaming.com.au/find-a-centre

Address: 2 Flowerwood Way, Huntingdale WA 6110

BOOK NOW

VACATION CARE

HUNTINGDALE



WEEK 6



MONDAY 12 JANUARY

SUITCASE CIRCUS | INCURSION

Enjoy a wild and funny show from The Suitcase Circus.

[BOOK NOW >](#)

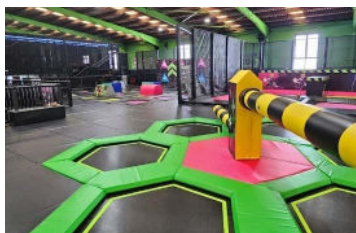

TUESDAY 13 JANUARY

FLIP OUT | EXCURSION

Enjoy a fun and active day out at Flip Out.

[BOOK NOW >](#)



WEDNESDAY 14 JANUARY

WHITEMAN PARK | EXCURSION

Enjoy a day outdoors exploring YWhiteman Park Playground.

[BOOK NOW >](#)



THURSDAY 15 JANUARY

ZONE BOWLING | EXCURSION

Enjoy a fun game of bowling at Zone Bowling Cannington.

[BOOK NOW >](#)



FRIDAY 16 JANUARY

BINAR FUTURES BASKETBALL | EXCURSION

Enjoy playing a game of basketball at the local basketball with Binar Futures.

[BOOK NOW >](#)



Book Your Spot Today

Opening Hours: 6:30AM to 6:30PM
Monday to Friday.

Djinda Dreaming Vacation Care Program is available for children aged from 5 to 12 years old.

Enquiries: djindadreaming.com.au/find-a-centre

Address: 2 Flowerwood Way, Huntingdale WA 6110

BOOK NOW

VACATION CARE

HUNTINGDALE



WEEK 7



MONDAY 19 JANUARY

RIO TINTO NATURESCAPE | EXCURSION

Enjoy a fun day at Rio Tinto Naturescape in Kings Park.

[BOOK NOW >](#)



TUESDAY 20 JANUARY

FREMANTLE PRISON | EXCURSION

Enjoy a tour of Fremantle Prison and learn the history.

[BOOK NOW >](#)



WEDNESDAY 21 JANUARY

INDIGENOUS CULTURAL DANCE/MUSIC | INCURSION

Corroboree For Life

Participate in an authentic cultural journey rooted in respect, tradition and meaningful connection.

[BOOK NOW >](#)



THURSDAY 22 JANUARY

HORSAC RESERVE | EXCURSION

Enjoy a fun day out at Horsac Reserve in Parkwood.

[BOOK NOW >](#)

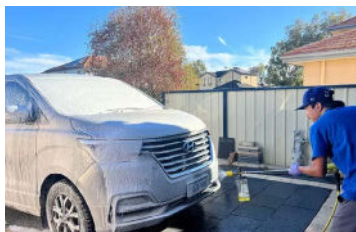

FRIDAY 23 JANUARY

VAN WASHING | INCURSION

Enjoy a visit from Mobile Van Washing incursion.

[BOOK NOW >](#)



Book Your Spot Today

Opening Hours: 6:30AM to 6:30PM
Monday to Friday.

Djinda Dreaming Vacation Care Program is available for children aged from 5 to 12 years old.

Enquiries: djindadreaming.com.au/find-a-centre

Address: 2 Flowerwood Way, Huntingdale WA 6110

[BOOK NOW](#)

VACATION CARE

HUNTINGDALE



WEEK 8



☐ TUESDAY 27 JANUARY

BINAR DIDGERIDOO & DANCE WORKSHOP | INCURSION

Engage in a culturally grounded experience with Binar Futures.

[**BOOK NOW >**](#)



☐ WEDNESDAY 28 JANUARY

CRITTERS CLOSE UP | INCURSION

See and learn about animals with the Critters Up Close incursion.

[**BOOK NOW >**](#)



☐ THURSDAY 29 JANUARY

REBOUND | EXCURSION

Enjoy a fun day out at Rebound in Port Kennedy.

[**BOOK NOW >**](#)



☐ FRIDAY 30 JANUARY

COLOUR FUN RUN | INCURSION

Enjoy a safe and fun kids Colour Fun Run at the centre.

[**BOOK NOW >**](#)



Book Your Spot Today

Opening Hours: 6:30AM to 6:30PM
Monday to Friday.

Djinda Dreaming Vacation Care Program is
available for children aged from 5 to 12 years old.

Enquiries: djindadreaming.com.au/find-a-centre

Address: 2 Flowerwood Way, Huntingdale WA 6110

BOOK NOW

VACATION CARE

HUNTINGDALE



WEEK 9



MONDAY 2 FEBRUARY

JEWELRY MAKING | INCURSION

Enjoy a fun day making jewelry pieces at the centre.

[BOOK NOW >](#)



TUESDAY 3 FEBRUARY

MESSY PLAY DAY | INCURSION

Get messy while playing with slime, arts & crafts and more at the centre.

[BOOK NOW >](#)



Book Your Spot Today

Opening Hours: 6:30AM to 6:30PM
Monday to Friday.

Djinda Dreaming Vacation Care Program is available for children aged from 5 to 12 years old.

Enquiries: djindadreaming.com.au/find-a-centre

Address: 2 Flowerwood Way, Huntingdale WA 6110

[BOOK NOW](#)

Book at least five business days before the week of your Vacation Care booking to receive our Advanced Booking Rate.

BOOKING CONSENT & INFORMATION

Excursions are an extension of the Djinda Dreaming Vacation Care programme and will be child orientated. We are required by law to obtain authorisation from Parents/Guardians for any excursions and notify where and at what times the excursion will take place, this information is found on the Vacation Care Program attached. We leave Premises between 9.30 am and 10am and return to Premises between 2-2.30pm. No staff will be present on the premises at this time. A Risk Assessment plan will have been conducted on each excursion and will be readily available for all parents/guardians to view on OWNA. The Educator to Child ratio of 1:10 is followed. We are licensed to take up to 84 children on an excursion and this is the maximum number of children likely to be attending the excursions.

Do you give authority for your child/children to walk outside the licensed premises?: ☐ Yes ☐ No

Do you give authority for your child/children to participate in visits from the following people?

1. Police officers: ☐ Yes ☐ No

3. Fire Fighters: ☐ Yes ☐ No

2. Dentists: ☐ Yes ☐ No

4. Aboriginal Community Members ☐ Yes ☐ No

☐ I give permission for my child/children to attend the incursion or excursion scheduled on the day of their booking.

☐ I give permission for my photographs of my child/children to be posted on social media or used in other marketing.

☐ I understand that Full Time and Full Week Bookings will include Public Holidays.

☐ I give my child permission to travel on the KaGo Transport Services vehicle or other third-party charter service to and from Djinda Dreaming and the excursion destination or emergency situations. My child will be in a car seat restraint suitable for their height and weight as per law.

☐ In an emergency, I authorise the service to seek necessary medical assistance from a medical practitioner or hospital and to contact the child's emergency contact if I cannot be reached immediately.

☐ I agree to this Djinda Dreaming Vacation Care booking for the School Holidays, including payment for all days booked. I understand that cancellations or amendments must be provided in writing at least five business days prior to the week containing the original requested booking; otherwise, full fees for those days will still apply.

In an emergency, I authorise transportation by ambulance if required, and acknowledge that this cost will be covered by myself or my private health insurance? Yes ☐ No ☐

MEANS OF TRANSPORTATION

I understand and acknowledge that my child/ren will be transported in one of the KaGo Transport Services Pty Ltd fleet vehicles as per the list below OR on a third party Charter Bus Service seating either 25 or 52 children. The exact vehicle will vary dependent on the transport service booked, the route and the number of children scheduled for transportation on a particular excursion. The number of children being transported will not exceed the maximum number of children being transported per vehicle detailed below.

Perth Metropolitan KaGo Transport Fleet			
Vehicle Type	Number of Seats	Maximum Number of Children Per Vehicle	Number of Vehicle Type In Fleet
Kia Carnival	6	4	1
Toyota Tarago	6	4	1
Haval	4	2	3
LDV	11	9	10
LDV	12	10	11
LDV	10	8	5
Other Bus Charter Service (eg. Horizons West)			
BUS	25	20	N/A
BUS	52	47	N/A

TRANSPORTATION SERVICE AUTHORISATION

PARENT/GUARDIAN AUTHORISATION AND CONSENT:

I hereby give my authorisation and consent for the Service to arrange excursion transportation for my child/ren from the service to the excursion venue and from the excursion venue to the service as detailed in the excursion program that I have booked effective from the date of this authorisation.

I further warrant and acknowledge that;

The Western Australian Education and Care National Regulations 2012- Regulation 102D requires a transport risk assessment to be conducted before the transportation of my child.

Regulation 102D requires our service to receive parent/guardian written authorisation before the transportation of any child.

A risk assessment is to identify and assess any risks that the transportation of a child may pose to the safety, health and wellbeing of the child, inclusive of but not limited to challenging behaviours and/or medical conditions. The risk assessment includes the excursion transport route and any available alternative routes that may be used in an emergency or to avoid traffic congestion. All risk assessments are available for all parents and guardians to sight via the OWNA App. Policies and procedures for transporting children are also available to view via the OWNA App.

Requirements under the Western Australian Law for seat belts or safety restraints are adhered to and my child will be placed in a child car restraint that is suitable for their height and weight during transportation on KaGo Transport Service Vehicles and as per applicable Law for other Charter Bus Services.

The number of children being transported will adhere to the maximum vehicle ratio of passengers – between 10-12 children per van and 20-22 children per 25 seater bus or 47 children per 52 seater bus (dependent on the type of vehicle).

The minimum supervising staff during the excursion will consist of a transport driver, Educators per regulatory 1:10 ratio requirement, and any additional support persons if identified as necessary in the excursion risk assessments.

Parent Signature: _____ Date: ____ / ____ / ____

PAYMENT AGREEMENT

☐ I agree to this Djinda Dreaming Vacation Care booking for the School Holidays, including payment for the days booked. I understand that if my booking is not cancelled at least five business days before the week of attendance, I will still be charged for those bookings.

Child's Name/s: _____

Parent Name: _____

Signature: _____ Date: ____ / ____ / ____

BUS SERVICE AUTHORISATION

Do you require Home Pick Up and Drop Off? ☐ Yes (complete home pick up details) ☐ No (skip the below)

Home Collection Address: _____

Home Drop Address: _____

OFFICE SECTION - Bookings Processed:

Team Member Name: _____ Date/Time Booking Processed: ____ / ____ / ____

Advance Booking Rate Applied: ☐ Yes ☐ No

Completed on Behalf of the Family Rate Applied: ☐ Yes ☐ No Team Member Name: _____