



# VACATION CARE

BEDFORDALE

## WEEK 1

**Mon 1st Apr**  
Public Holiday

**Tue 2nd Apr**

Enjoy a fun day out at Morley Rollerdrome.

EXCURSION

**BOOK NOW**



**Wed 3rd Apr**

Enjoy a fun day playing at Shipwreck Park in Hilbert.

EXCURSION

**BOOK NOW**



**Thu 4th Apr**

Play around at Lollipops Playground in Jandakot with lunch at the cafe.

EXCURSION

**BOOK NOW**



**Fri 5th Apr**

Learn new things with a trip to Perth museum.

EXCURSION

**BOOK NOW**

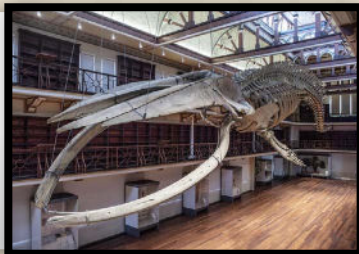

## WEEK 2

**Mon 8th Apr**

Enjoy popcorn and a movie at Reading Cinema Armadale.

EXCURSION

**BOOK NOW**



**Tue 9th Apr**

Play around with friends at Robot Park Piara Waters.

EXCURSION

**BOOK NOW**



**Wed 10th Apr**

Hold animals at the WA Reptile Park in Henley Brook.

EXCURSION

**BOOK NOW**



**Thu 11th Apr**

Enjoy a fun day out at Bibra Lake Regional Playground.

EXCURSION

**BOOK NOW**



**Fri 12th Apr**

Get up-close with animals at Swan Valley Cuddly Animal Farm.

EXCURSION

**BOOK NOW**



**Opening Hours:** 6:30AM to 6:30PM Monday to Friday (excl public holidays). Djinda Dreaming Bush School Vac Care Program is available for children aged from 4 to 12 years old.

Email [admin@bedfordaleccc.com.au](mailto:admin@bedfordaleccc.com.au)  
or Phone 9399 4179



# VACATION CARE

BEDFORDALE

WEEK 3

**Mon 15th Apr**

Enjoy a fun day out at  
Perth Zoo.

EXCURSION

**BOOK NOW**



**Opening Hours:** 6:30AM to 6:30PM Monday to Friday (excl public holidays). Djinda Dreaming Bush School Vac Care Program is available for children aged from 4 to 12 years old.

Email [admin@bedfordaleccc.com.au](mailto:admin@bedfordaleccc.com.au)  
or Phone **9399 4179**



# VACATION CARE

## BEDFORDALE

### EXCURSIONS & INCURSIONS

Excursions are an extension of the Djinda Dreaming Bush Camp Vacation Care program and will be child orientated. We are required to notify Parents/Guardians about any excursions including where and at what times the excursion will take place, this information is found on the Vacation Care Program attached. We leave Premises between 8.30 am and 9am and return to Premises between 3-3.30pm. A Risk Assessment plan will have been conducted on each excursion; this will be readily available to all parents on request and at the kiosk to view. We follow the ratio of 1:10. We are licensed to take up to 89 children on an excursion.

Public space walking around the centre my child is enrolled in:  Yes  No

Incursions are an extension of the program provided and will be child orientated. Members of our Community will regularly be a part of our program and will include (not limited to) the following:

1. Police officers:  Yes  No

3. Fire Fighters:  Yes  No

2. Dentists:  Yes  No

4. Aboriginal Community Members:  Yes  No

I give permission for my child/ren \_\_\_\_\_ to go on the following excursions marked on the program.

I understand that I am required to give 24hrs notice to change my booking; in writing. This will be kept on file with this permission form, acknowledging permission for that excursion.

Parent Signature: \_\_\_\_\_ Date: \_\_\_/\_\_\_/\_\_\_

I give permission for my child's photograph to be posted on social media:  Yes  No

### BUS SERVICE AUTHORISATION

I give my child permission to travel on the Djinda Dreaming bus to and from Djinda Dreaming Child Care Centre and the excursion destination or emergency situations. My child will be in a child care restraint suitable for their height and weight as per law.

Parent Signature: \_\_\_\_\_ Date: \_\_\_/\_\_\_/\_\_\_

### BOOKING AGREEMENT & EXCURSION AUTHORITY

Child's Name/s: \_\_\_\_\_

I agree to this Djinda Dreaming Bush Camp Vacation Care booking for the School Holidays, including payment of the days booked.

I understand if my booking is cancelled within a rostered week, I will still be charged for those bookings

Parent Name: \_\_\_\_\_

Signature: \_\_\_\_\_ Date: \_\_\_/\_\_\_/\_\_\_

### OFFICE USE ONLY

- Approved vacancy available
- Parent emailed confirmation
- Allergies on the list
- Entered on Xplor

- Ezi Debit Form entered
- Added as a "new lead" to head office
- Child has a current enrolment form & CSS connected